SOFTER LOUDER!

Musical Expressions
Crescendo and Decrescendo

Name: _____
Date:_____

In music, a crescendo means to gradually get louder (gradually play the music louder):

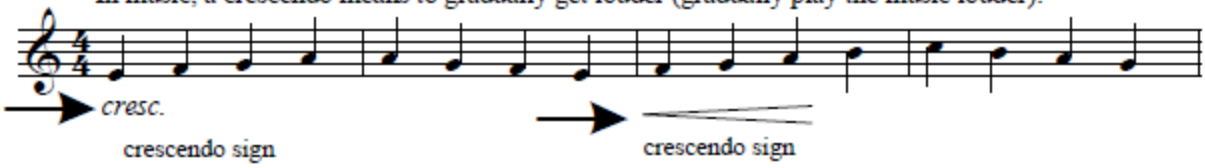

In music, a decrescendo means to gradually get softer (gradually play the music softer):

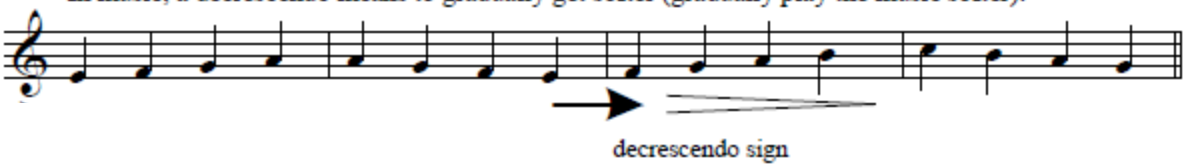
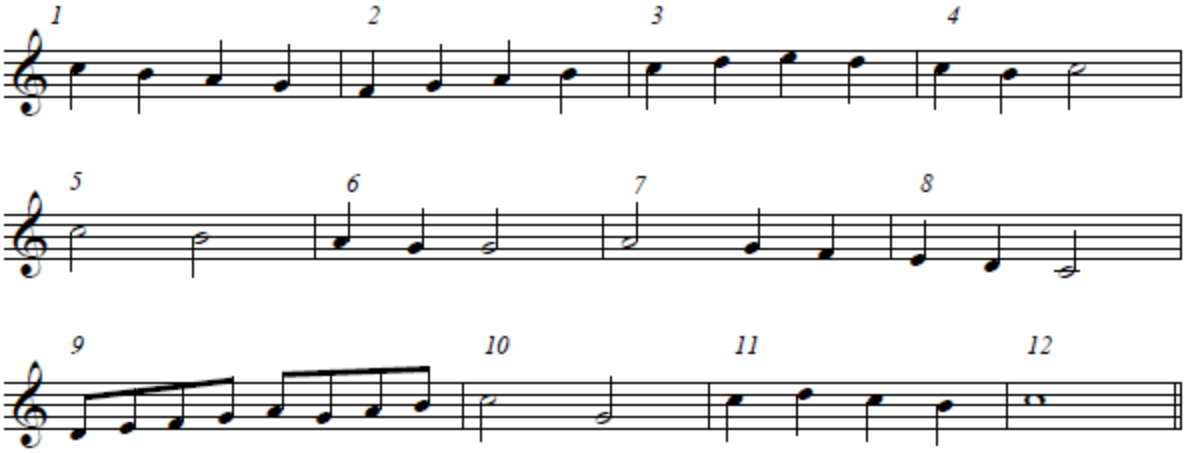
As we did in this week's lesson plan, add crescendos to ascending lines and decrescendos to descending lines. For example: decrescendo in measure 1 and crescendo in measure 2, etc.